

FRONT ELEVATION OF 'A' BLOCK

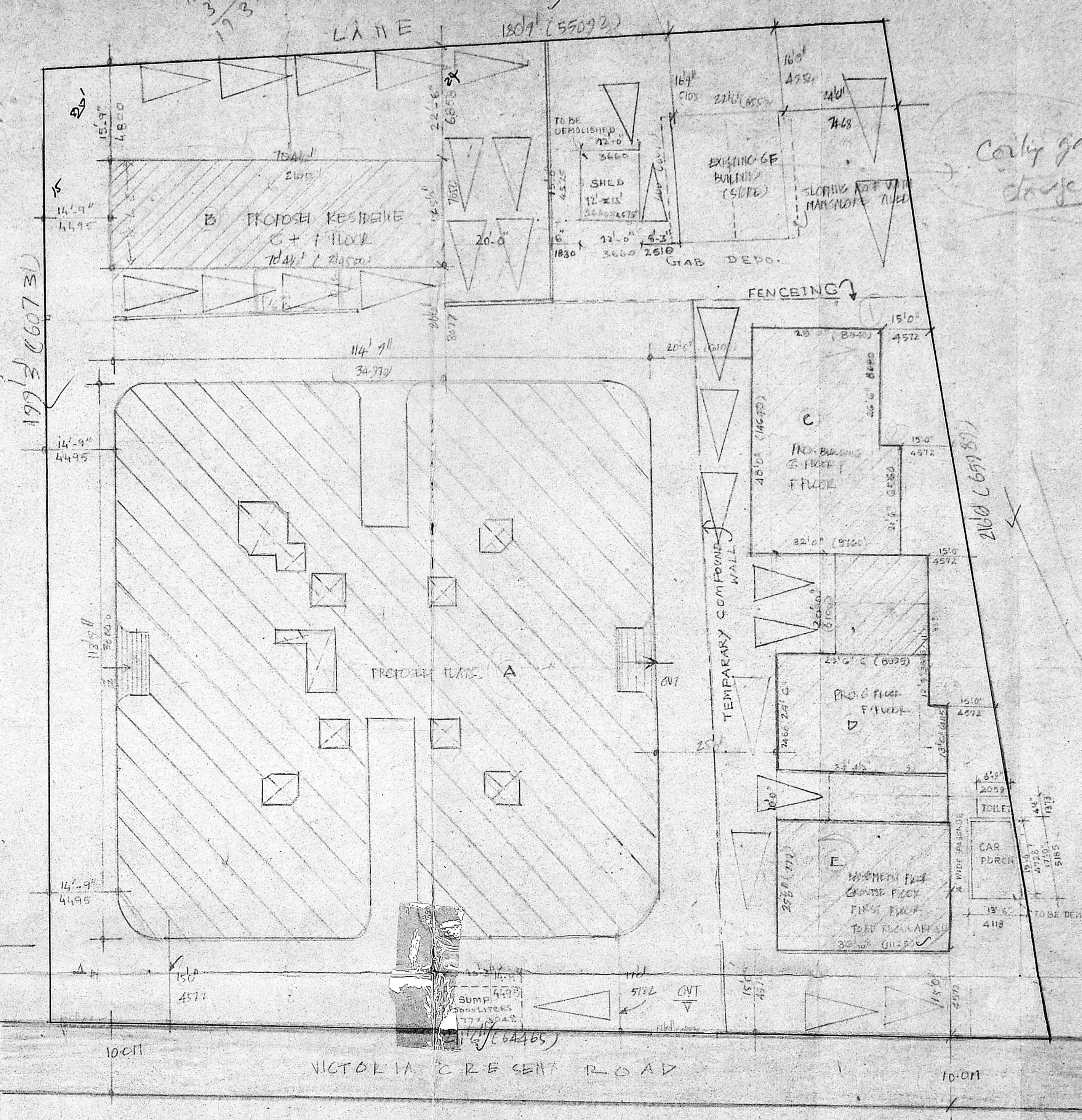

SITE PLAN SCALE 1"=160' CI 20'

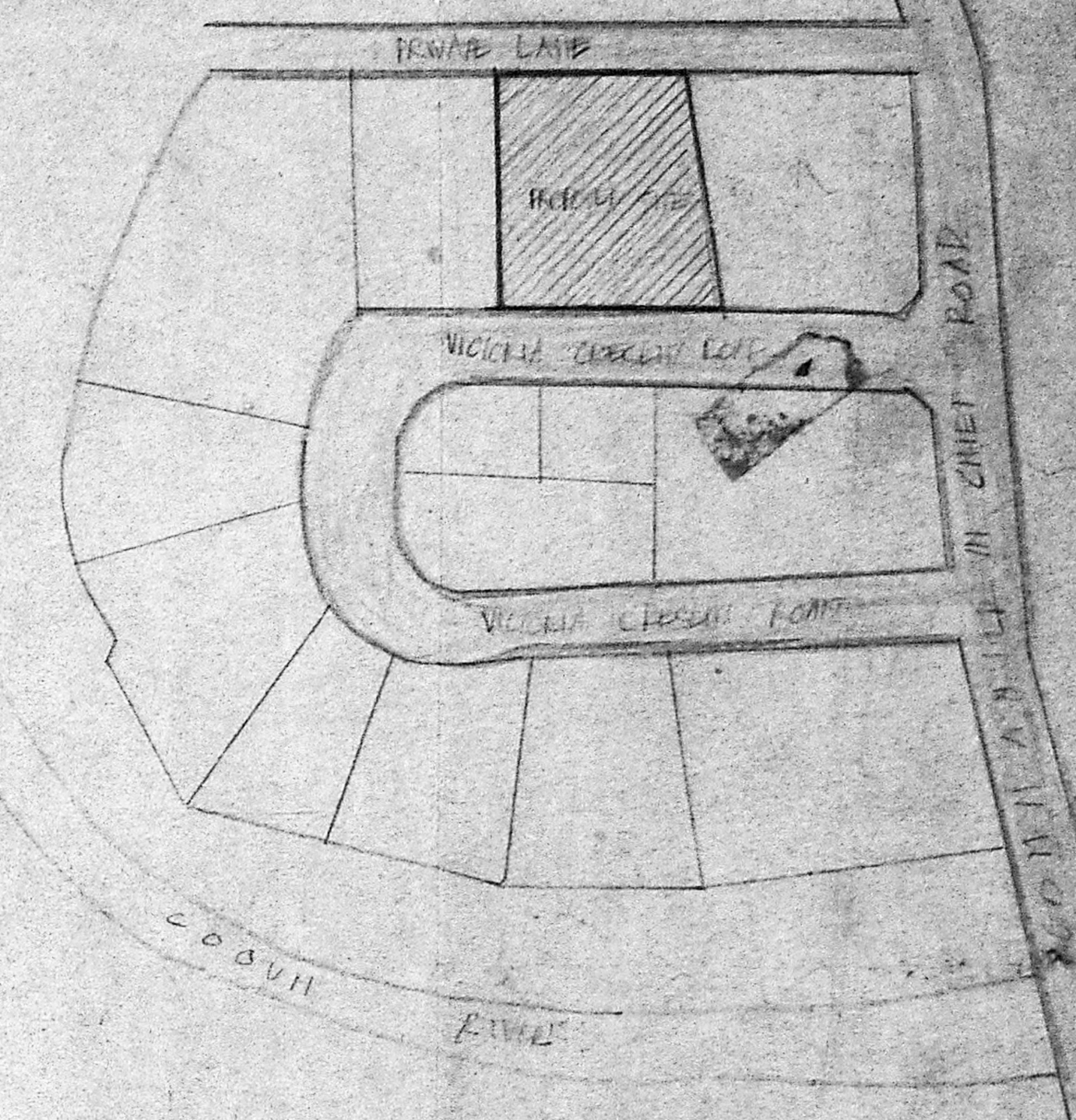

KEY PLAN

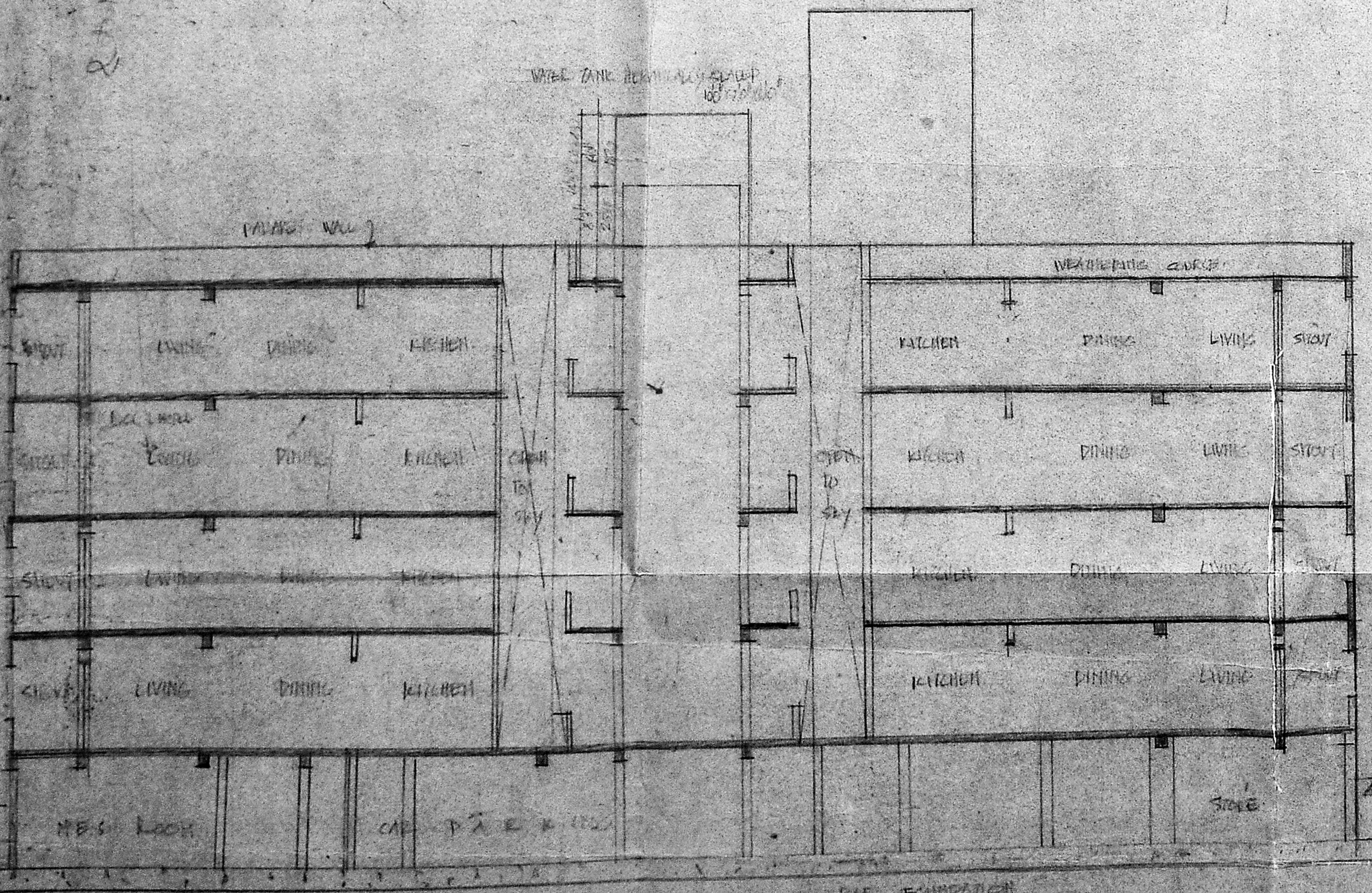

SECTION ON AA' (A BLOCK)

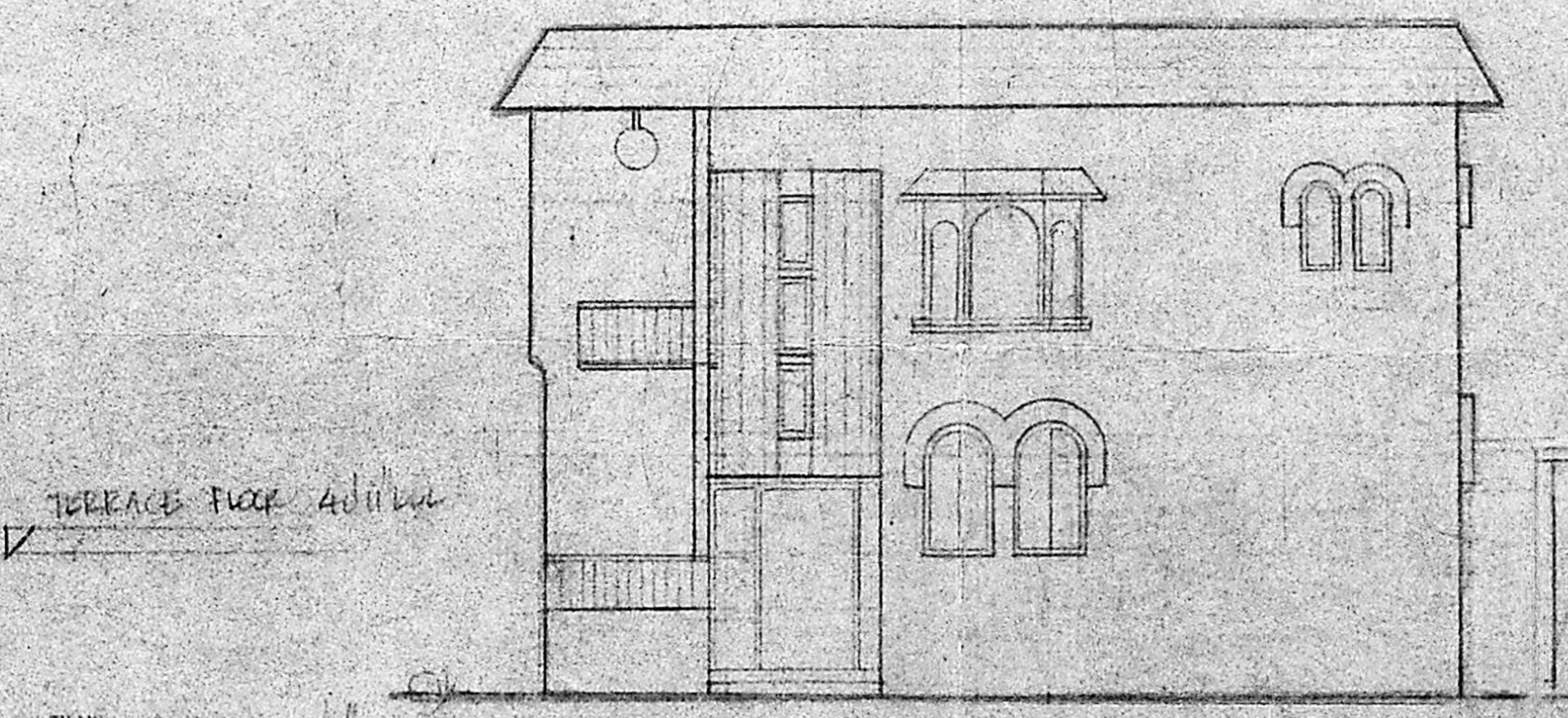

FRONT ELEVATION OF 'E' BLOCK

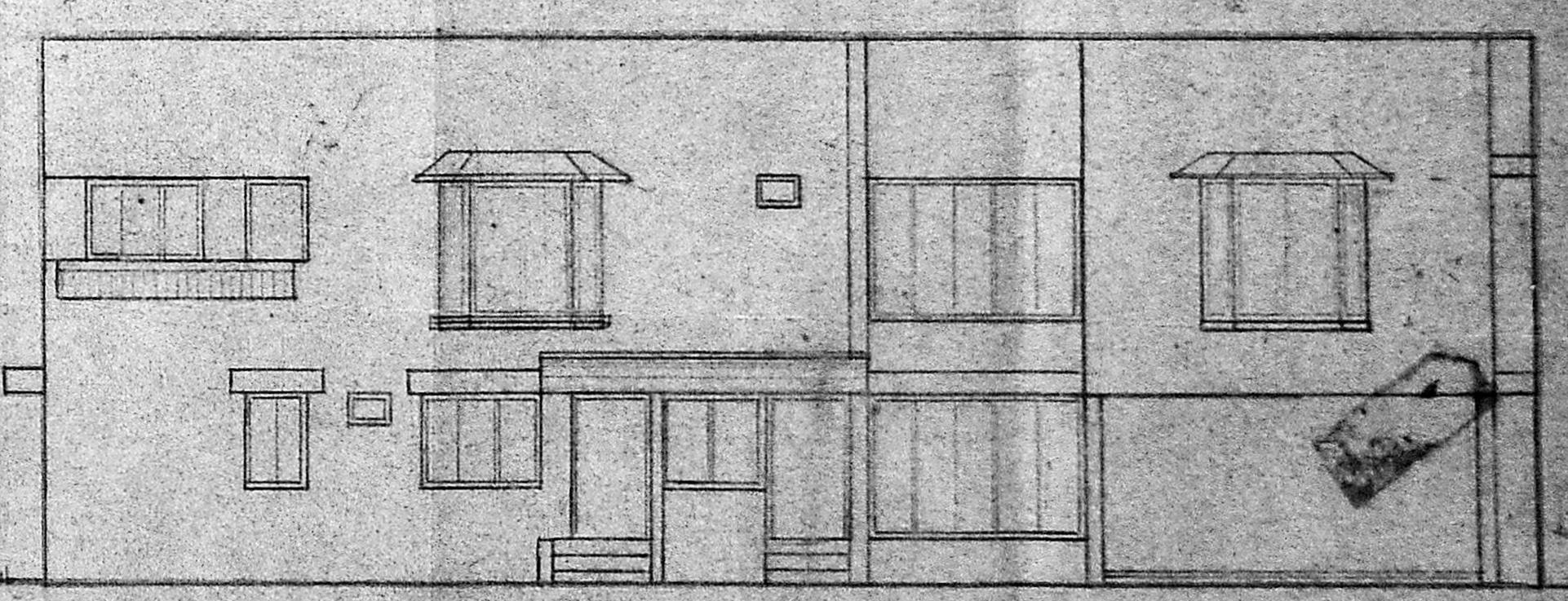

FRONT ELEVATION OF 'B' BLOCK

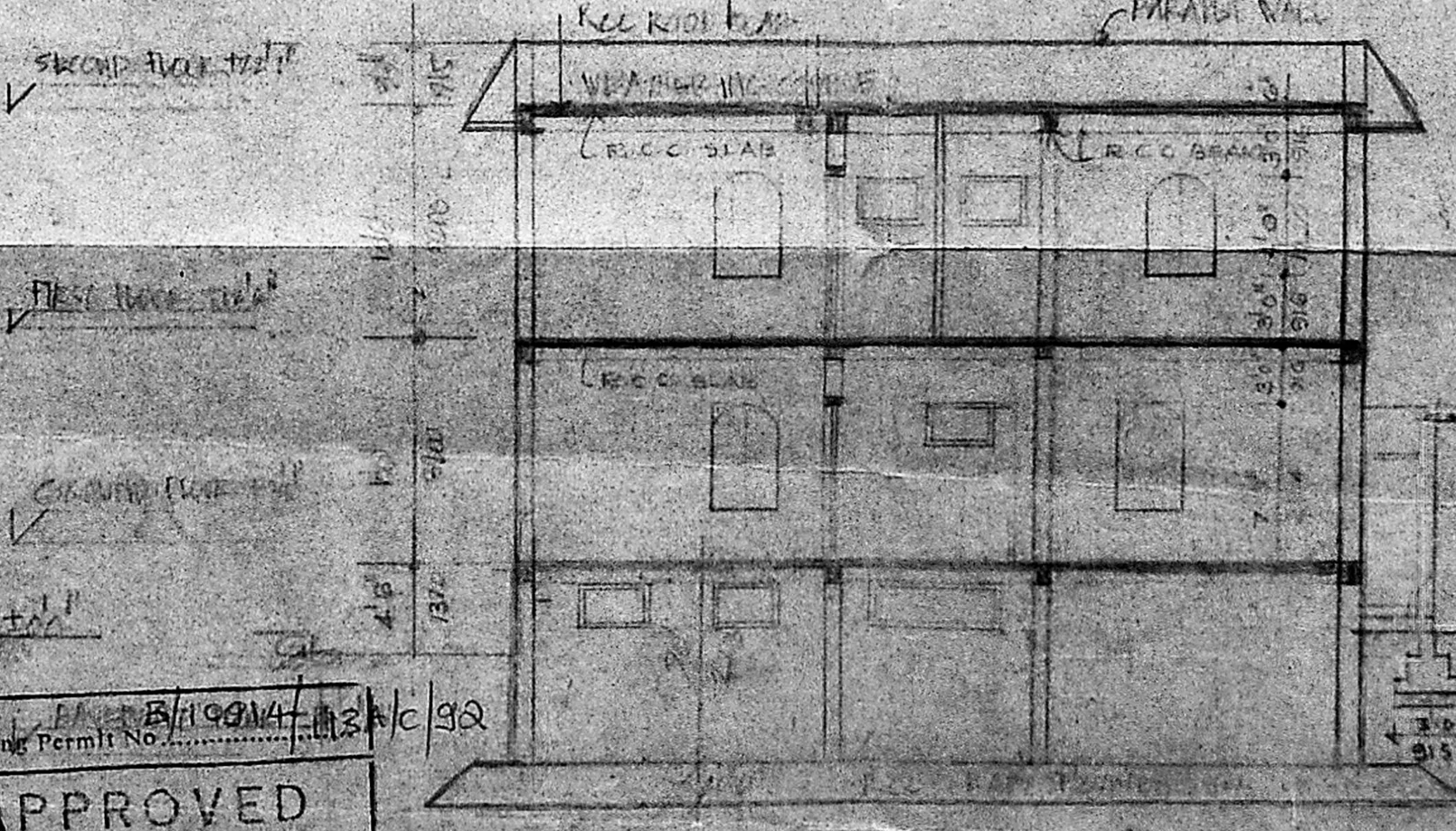

SECTION ON BB' (E BLOCK)

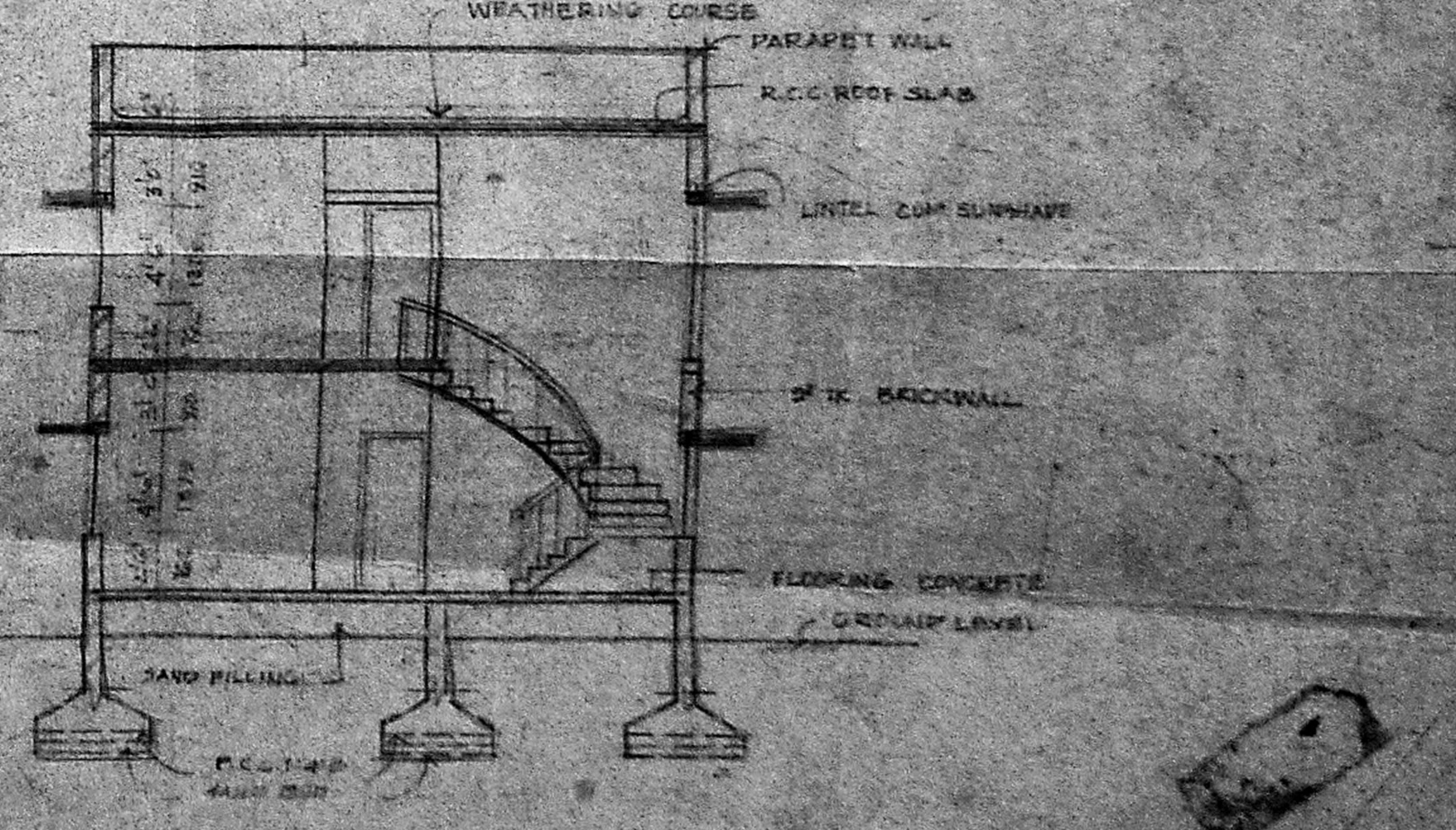

SECTION ON DD' (B BLOCK)

APPROVED  
 SUBJECT TO THE CONDITIONS IN THIS OFFICE LETTER.  
 No. 132/22925/90  
 Date 29/1/92  
 P. A. 130/92  
 FOR MEMBER SECRETARY  
 MADRAS METROPOLITAN  
 DEVELOPMENT AUTHORITY  
 MADRAS - 600 008.

PLAN SHOWING THE EXG. BUILDING (PART) TO BE REGULARISED & PRO. CONSTRUCTION AT NO. 26, VICTORIA CRESCENT ROAD, ECADRE DIVISION, B.A. No. B/7406/88, PL. 5:5 88.

PROPOSED SHOWN THIS  
 EXISTING SHOWN THIS  
 ROAD SHOWN THIS  
 PLOT BOUNDARY SHOWN THIS  
 TO BE DEMOLISHED

SCALE 1"=160'  
 DATE  
 DRAWN BY  
 CHECKED BY  
 OWNER





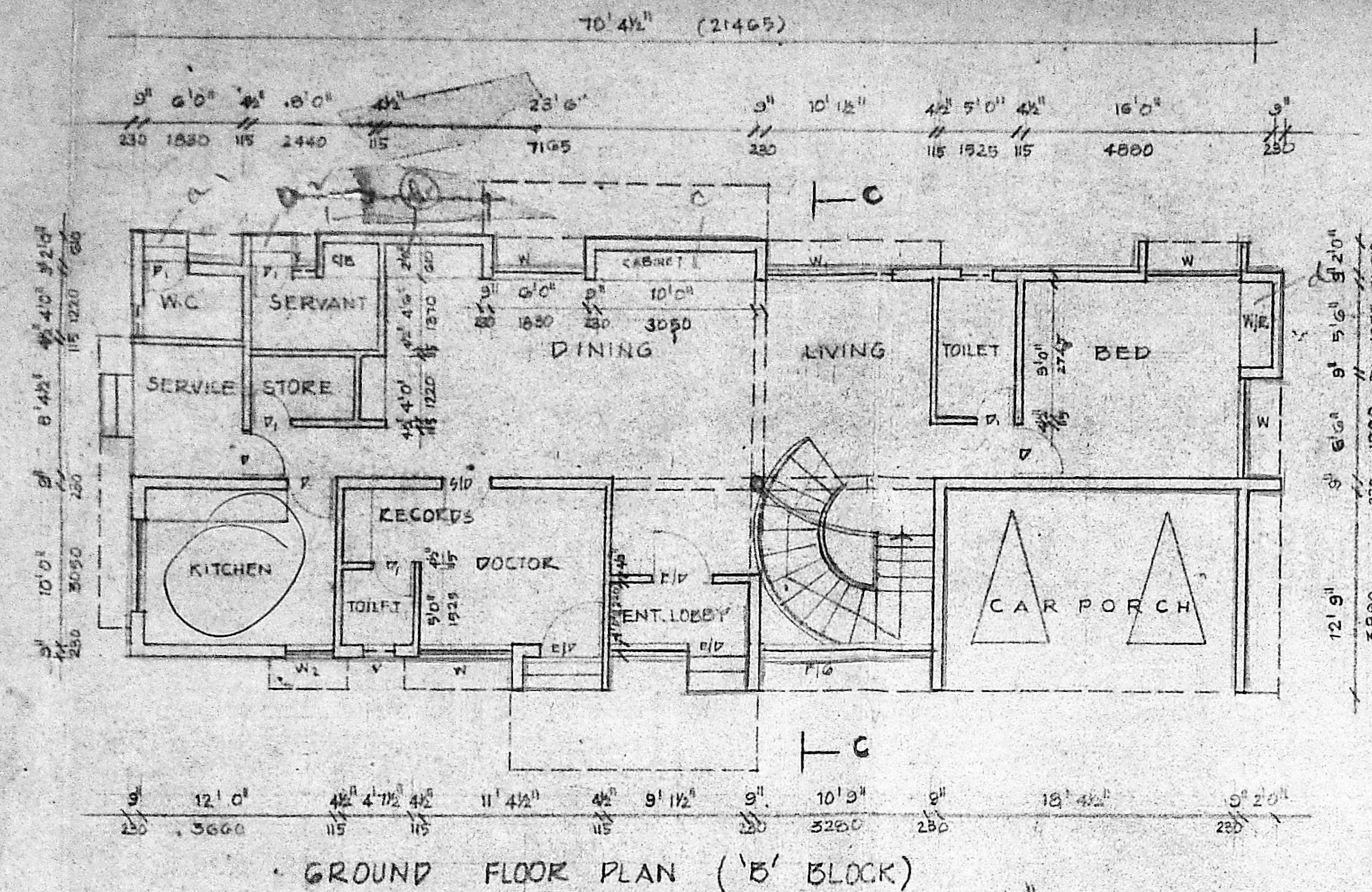

GROUND FLOOR PLAN (B' BLOCK)

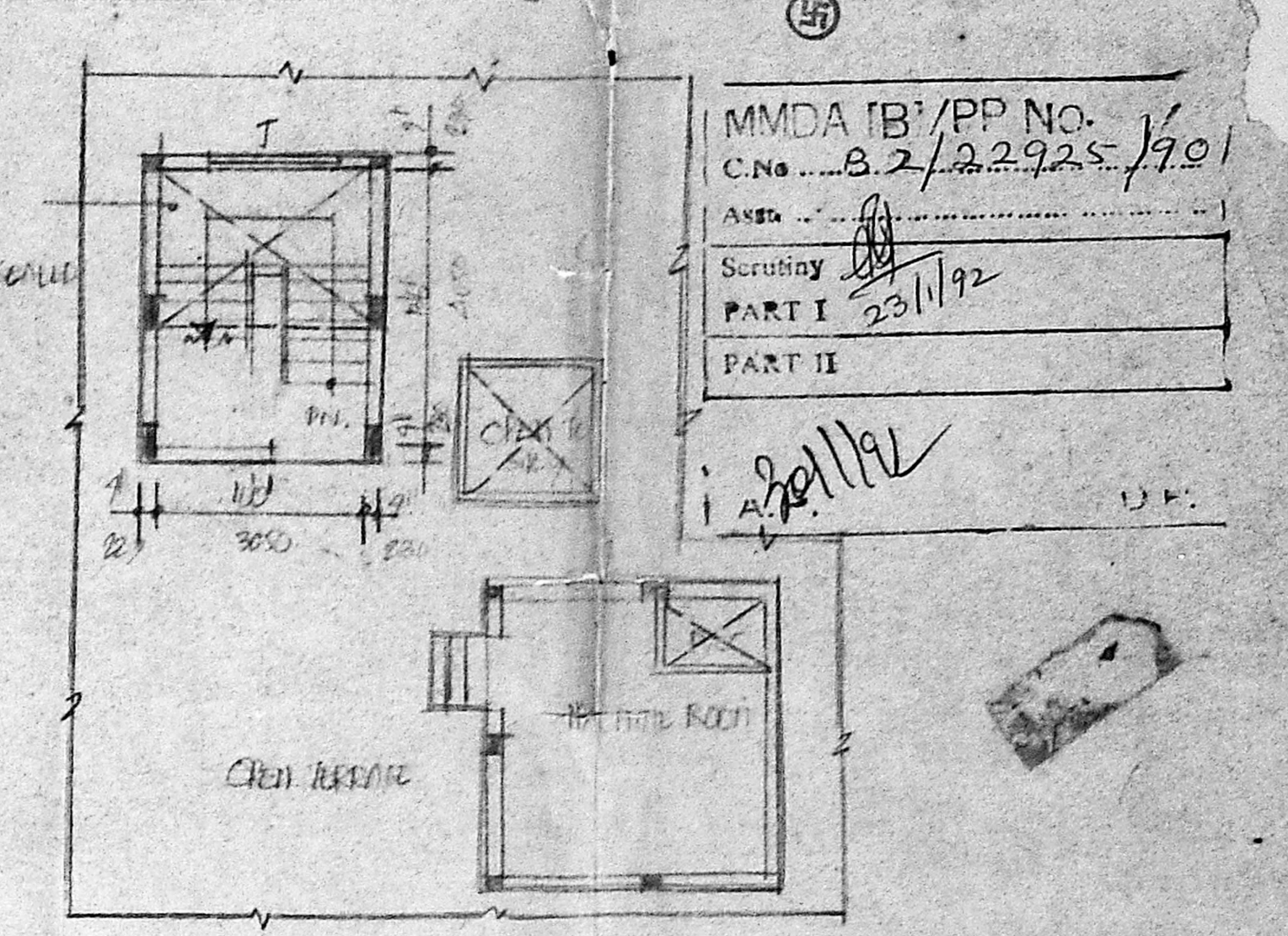

TERRACE FLOOR PLAN (A' BLOCK)

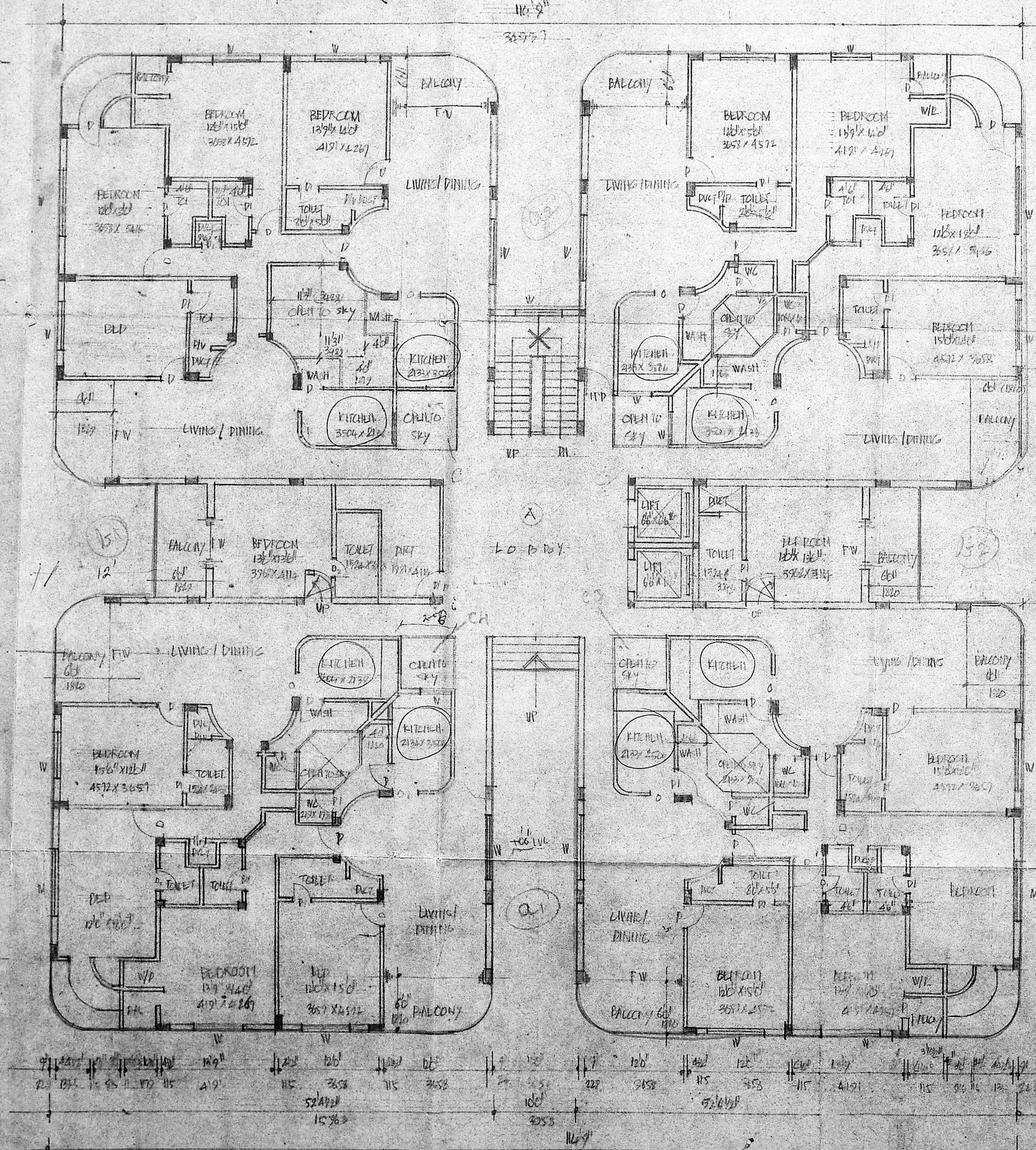

GROUND FLOOR PLAN

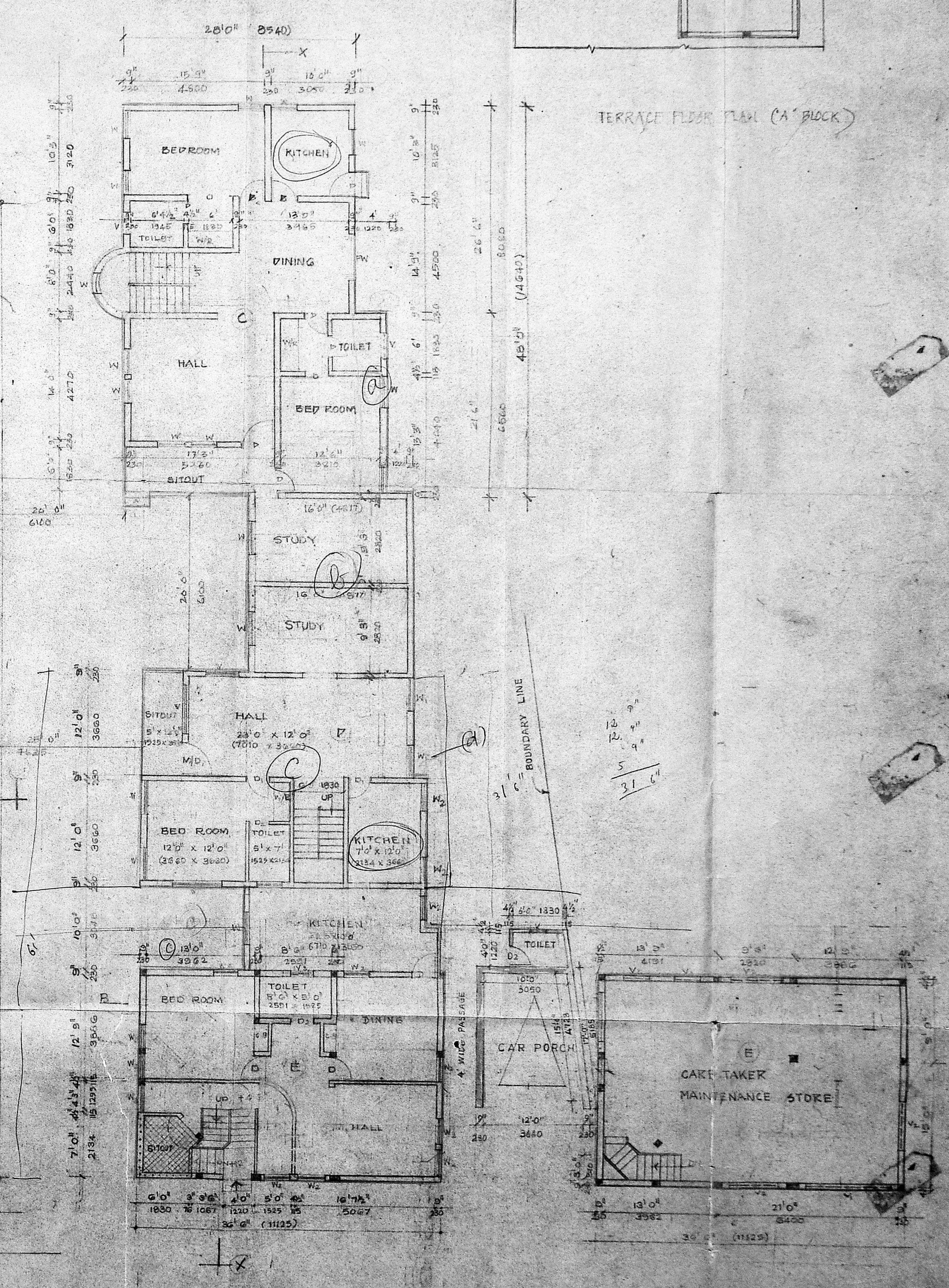

GROUND FLOOR PLAN

BASEMENT FLOOR PLAN

APPROVED  
SUBJECT TO THE CONDITIONS IN  
THIS DESIGN LETTER  
No. 1323/502/1992  
M. Srinivasan  
FOR MEMBER SECRETARY  
MADRAS METROPOLITAN  
DEVELOPMENT AUTHORITY  
MADRAS - 600 009.

PLAN SHOWING THE EXISTING BUILDING (PARTIAL) TO BE DEMOLISHED & PROPOSED CONSTRUCTION AT DOOR NO. 26, VICTORIA CRESCENT ROAD, MADRAS.

EGMORE DIVISION T.S. NO 1633/2

AREA STATEMENT

AREA OF PLOT: 40,291 SQ FT (2,379.5) SQ M

	NO.	LA.	SC. 1	SC. 2
GROUND FLOOR	15,246	534	14842	12878
FIRST FLOOR	10,720	-	12730	13621
SECOND FLOOR	11,283	-	11283	12627
THIRD FLOOR	11,283	-	11283	12627
TOTAL AREA	58,532	-	58,532	51,753

NO OF CARS PARKING

GROUND FLOOR	26 CARS
FIRST FLOOR	11 CARS
TOTAL	37 CARS

SCALE: 1" = 8'0" (1:100)

DRAWN - A.K

DATE -

PROPOSED SHOWN THUS

EXISTING SHOWN THUS

ROAD SHOWN THUS

PLAT BOUNDARY SHOWN THUS

TO BE DEMOLISHED

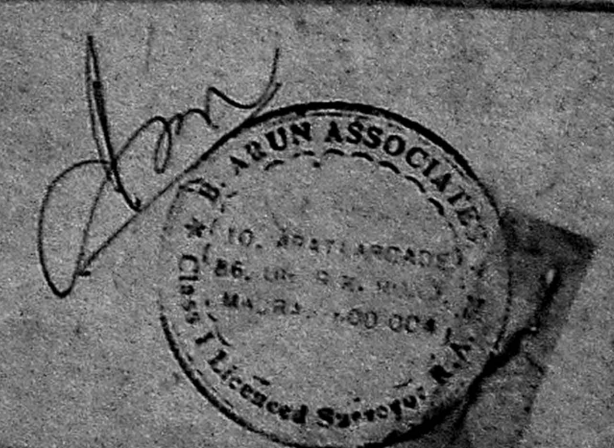



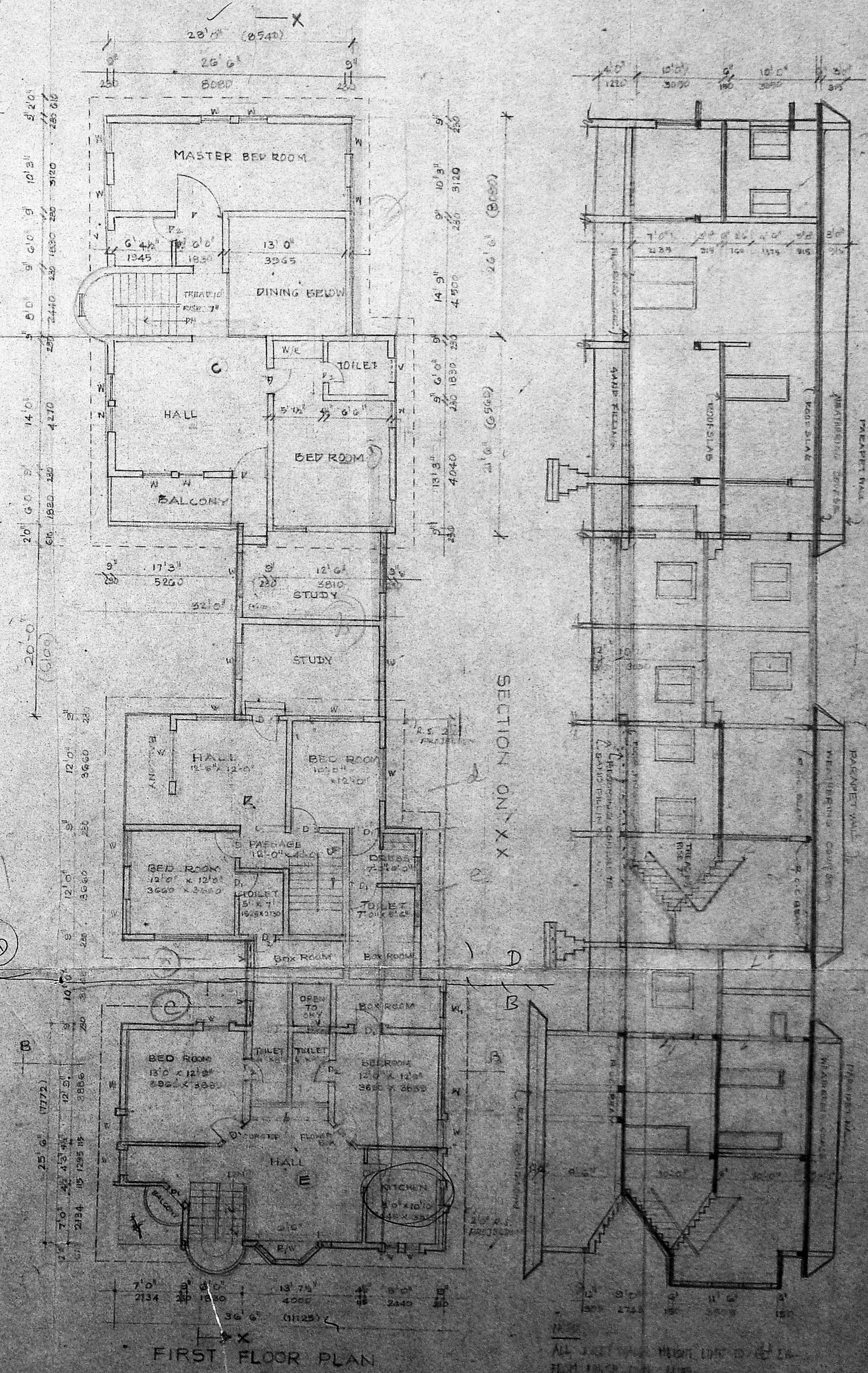
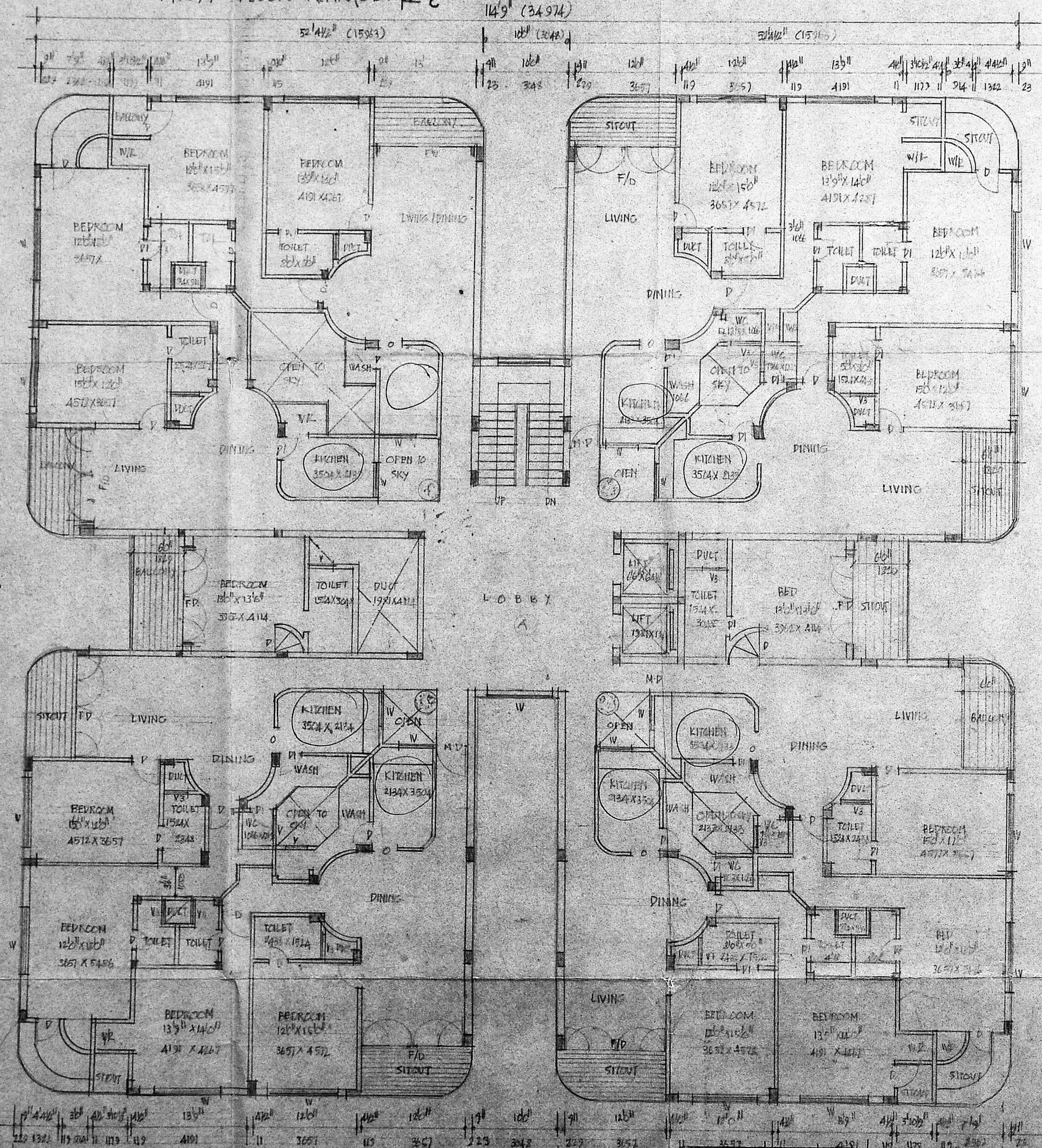
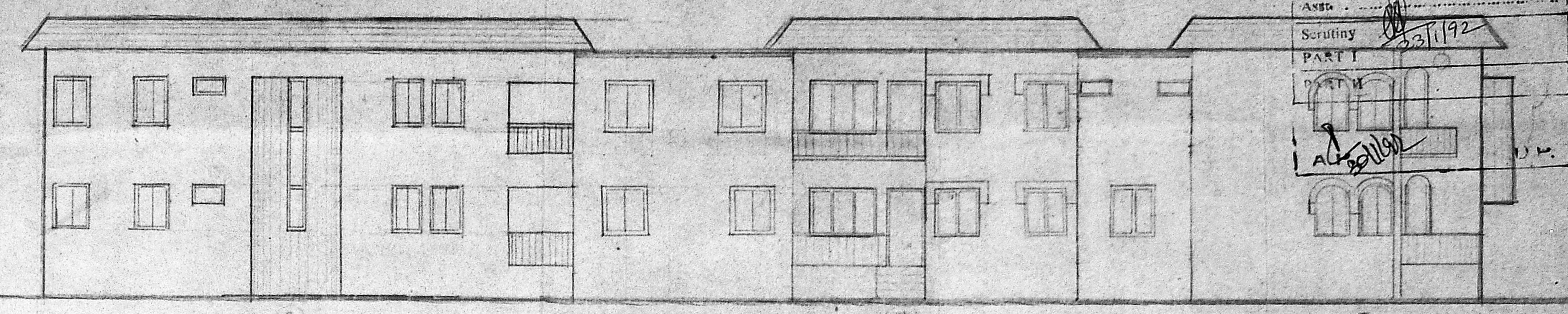
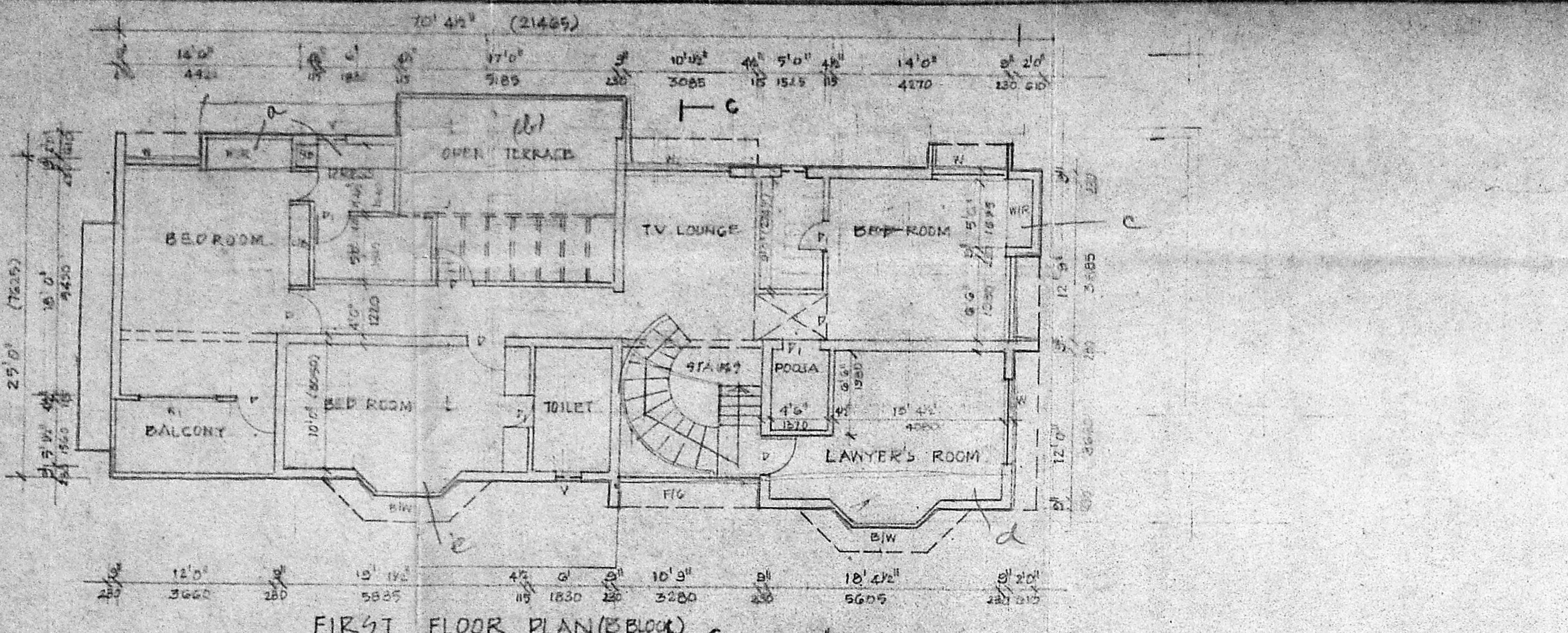

APPROVED  
 SUBJECT TO THE CONDITIONS IN  
 THIS OFFICE LETTER  
 No. B2/2225/190/14/92  
 M. Madhavan  
 FOR MEMBER SECRETARY  
 MADRAS METROPOLITAN  
 DEVELOPMENT AUTHORITY  
 MADRAS - 600 008

PLAN SHOWING THE EXG. BUILDING (PART) TO BE RECONSTRUCTED AND CONSTRUCTION  
 AT NO 28, VICTORIA CROSS RD, B.A. No. B/1406/88 Dt. 5.9.88  
 EGMORE, DIVISION T.S.No 1633/2.

SCHEDULE OF WORK				
H.P.	MAIN DOOR	204	X	214
H.P.	FRONT DOOR	205	X	215
F.P.	FRONT DOOR	206	X	216
P.	DOOR	207	X	217
W.	WINDOW	208	X	218
W.	WALL	209	X	219
W.	WALL	210	X	220

SCALE 1/2" = 100'  
 DATE  
 CHECKED  
 BY MR

LEGEND	
PROPOSED SHOWN THIS	▬
EXISTING SHOWN THIS	▬
ROAD SHOWN THIS	▬
SITE SHOWN THIS	▬
TO BE DEMOLISHED	▬

OWNER

ARCHITECTS  
 P.S. GOVINDRAO CONSULTANTS  
 MADRAS - 600 008  
 J. Aravindan  
 P. Srinivasan  
 M. Madhavan  
 MMDA (B)/PP NO. 1  
 C.No. 22/2225/190